

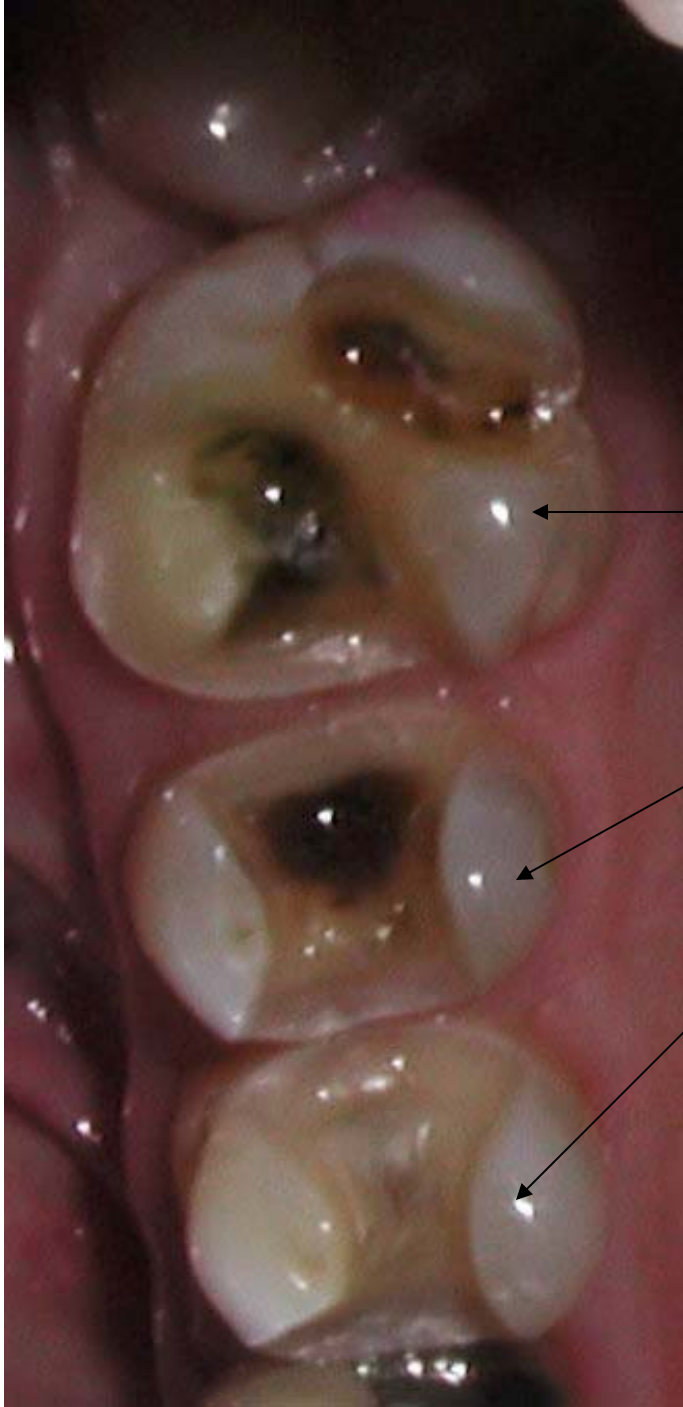

Deteriorated  
Mercury  
fillings  
lead to  
decays  
that destroy  
tooth and  
lead to  
abscesses



Notice the amount of tooth structure left after removing the decay. This remaining tooth structure don't have to be sacrificed.



Bonded Porcelain  
Onlays preserve  
structure  
and strengthen  
the teeth.  
They look  
beautiful also!

# Another example of Mercury fillings





Mercury  
fillings



Mercury  
fillings

# Mercury fillings



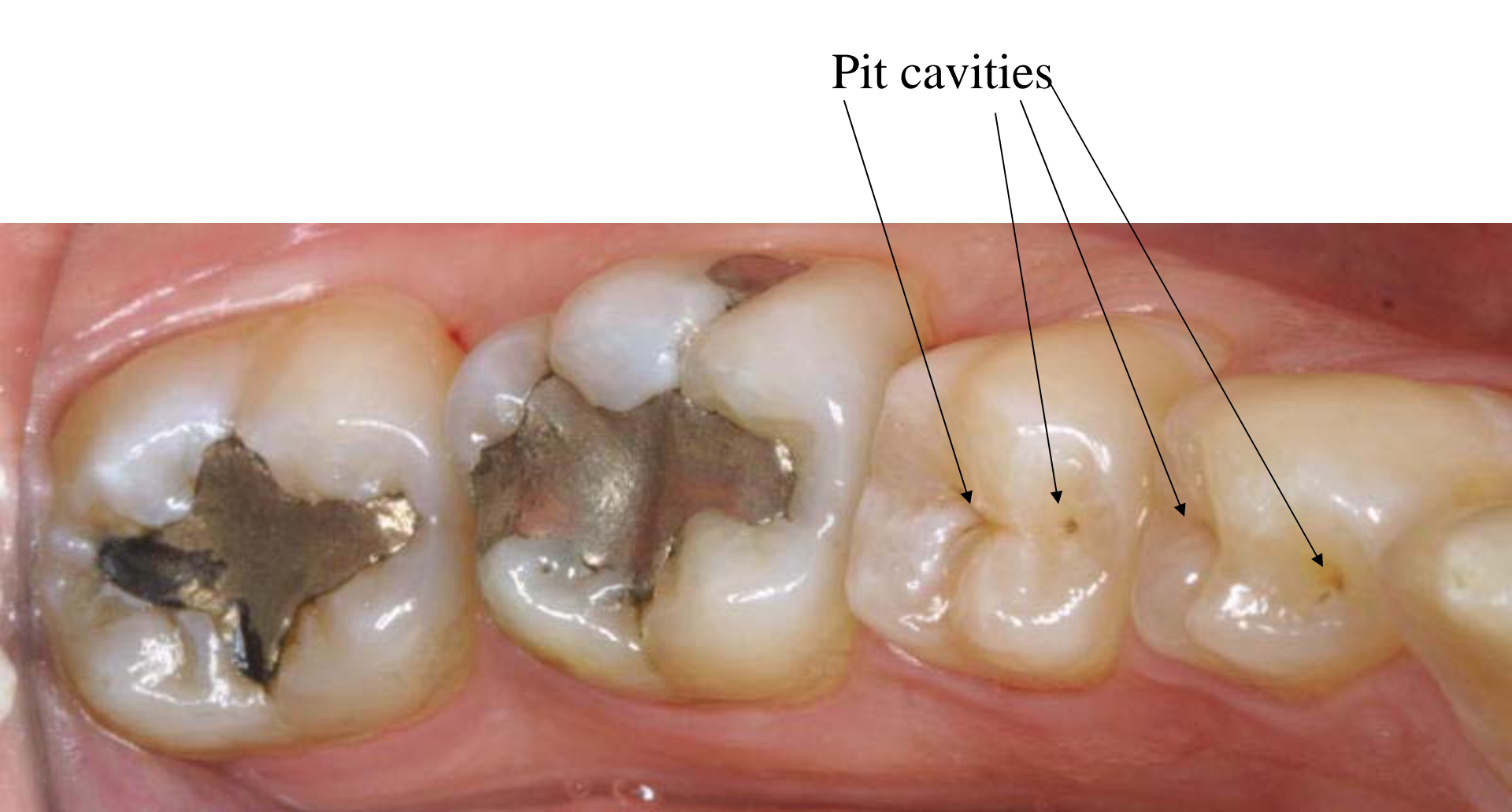

Pit cavities

Mercury  
fillings

# Mercury fillings



Pit cavities

# Strong Tooth structure was saved

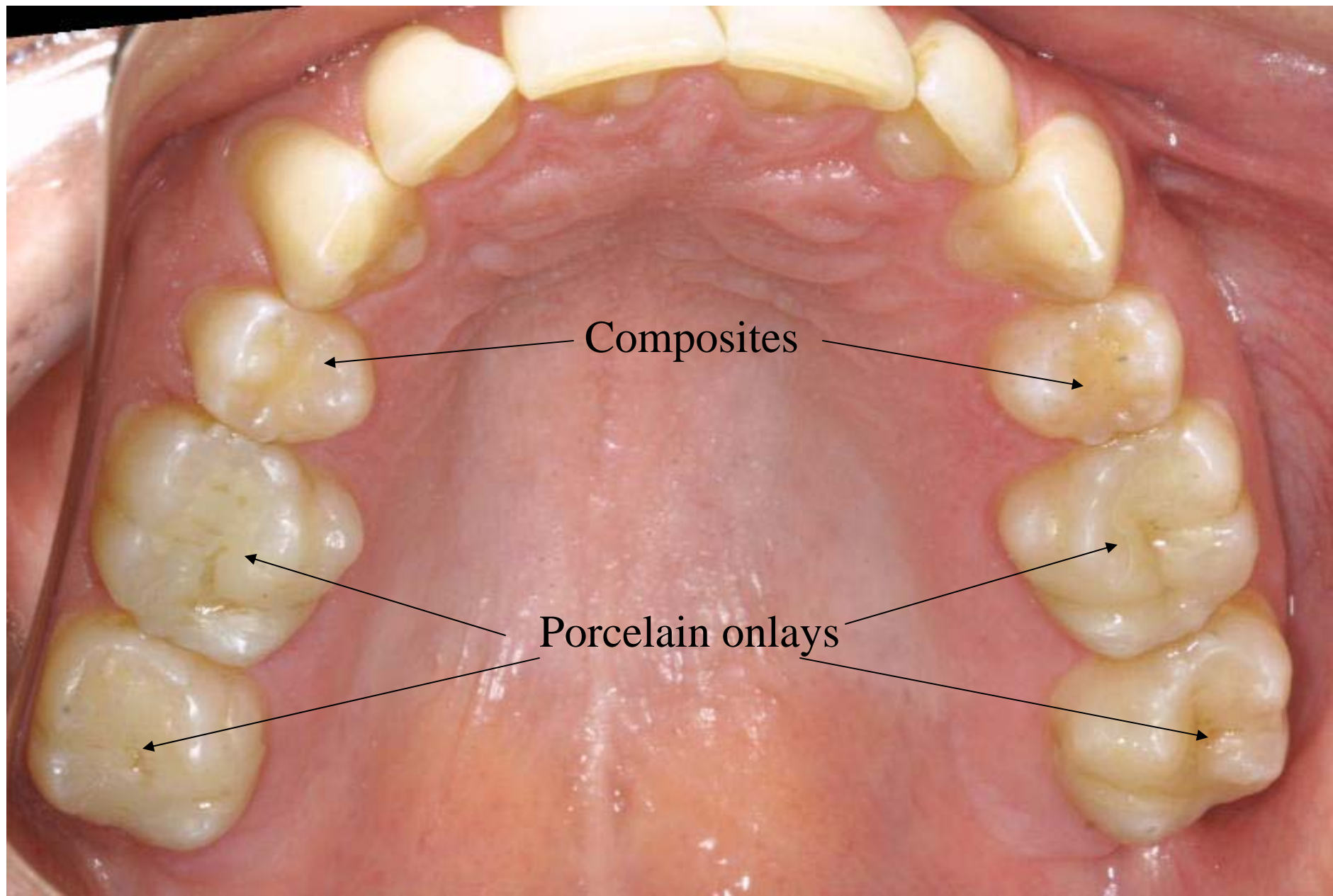

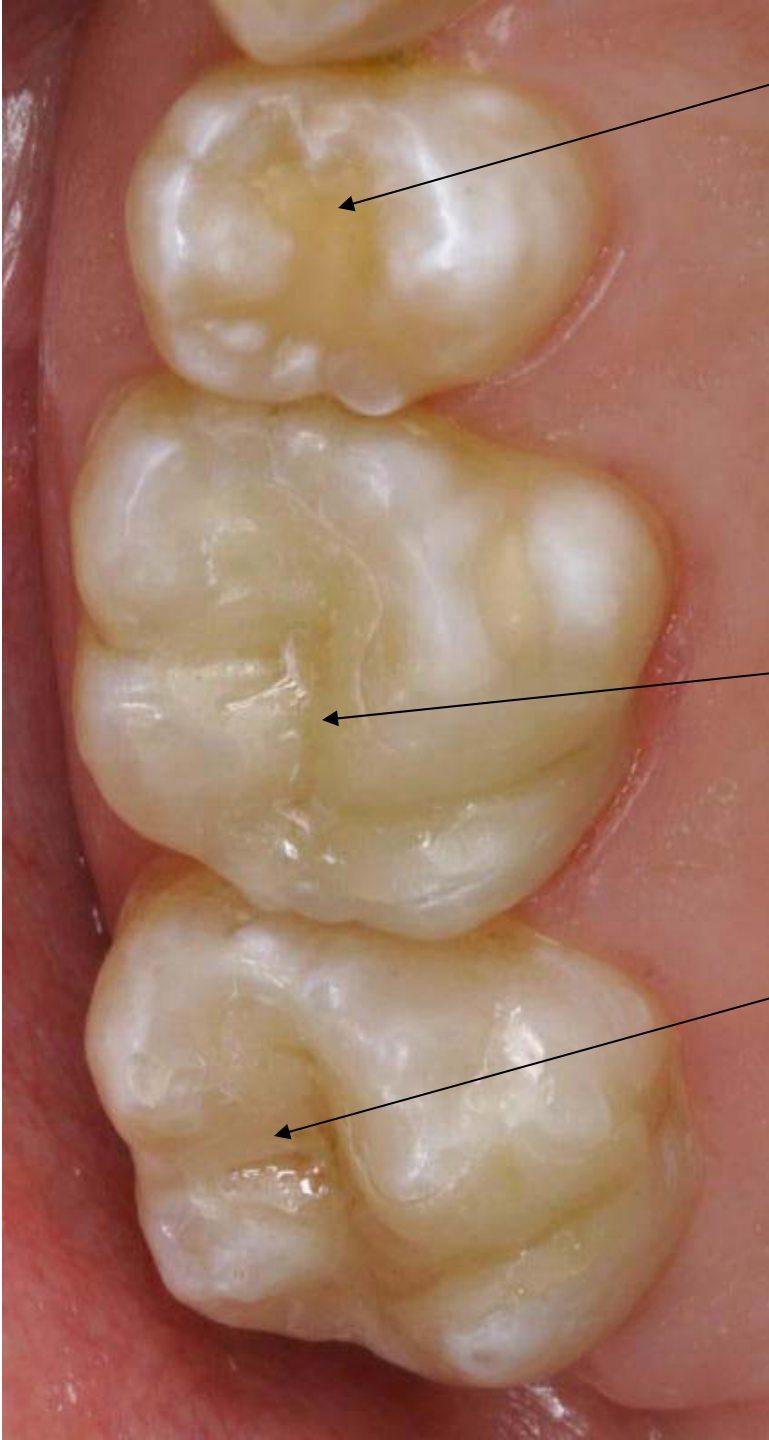

Composite restoration

**Bonded  
onlays  
become  
part of the  
tooth!**



Bonded  
onlays  
become part  
of the tooth!

**Bonded onlays become part  
of the tooth!**

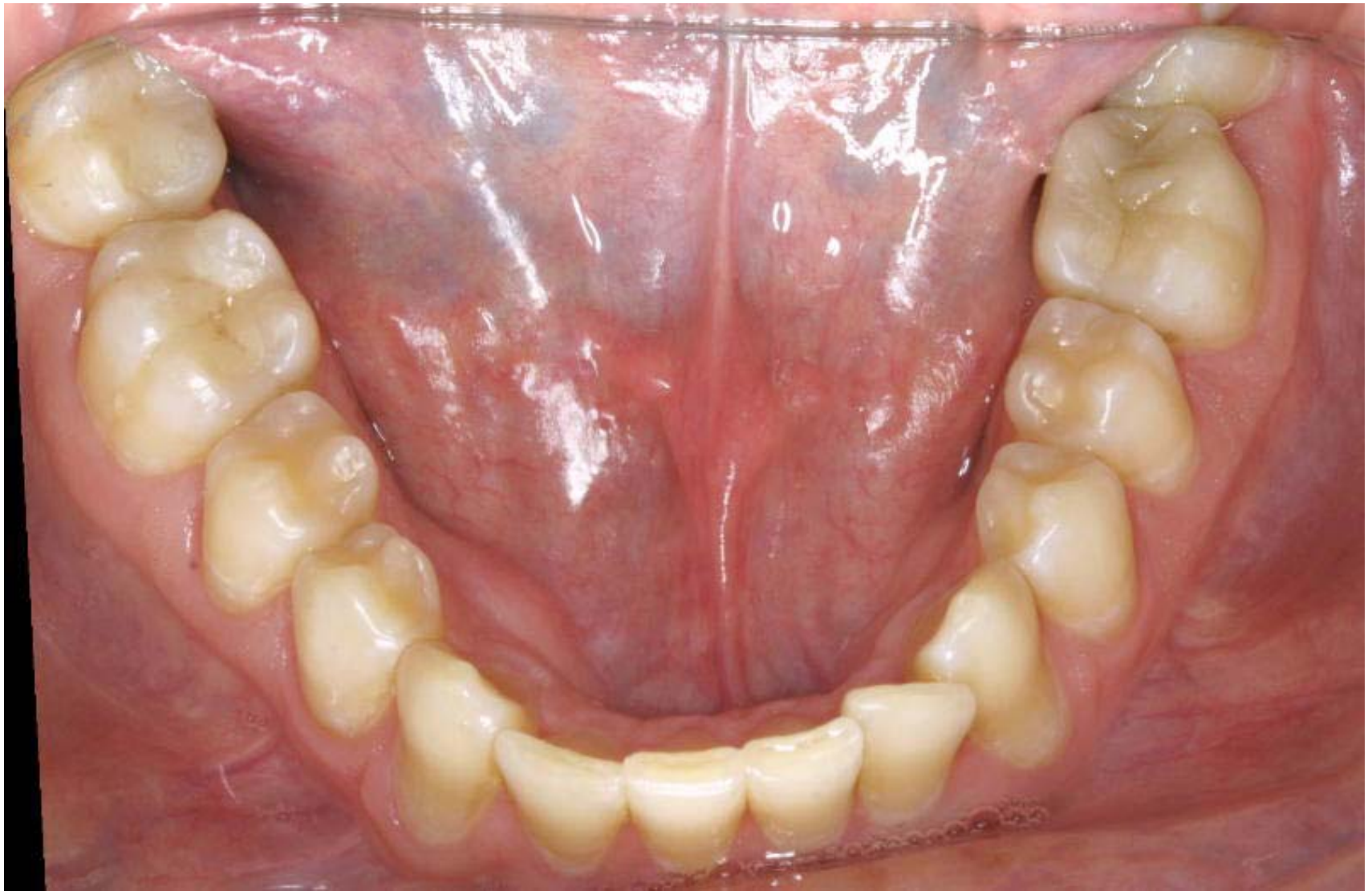

**Bonded onlays become part  
of the tooth!**



**Bonded onlays become part of  
the tooth!**



**Composite restorations**

# Success Story #1

- I am a squeamish patient. Must have the headphones and even the back massager-anything to take my mind off of “why I,m here”.But I would highly recommend the onlay procedure. There’s less damage to the tooth structure, less invasive. Definitely not as traumatic as a crown.

»

Denise L..

# Success Story #2

- ..It was a smoother procedure than a crown. My tooth feels natural compared to the previous crowns I 've received.
- I would recommend the onlay when possible! Dr.Raman and staff took care of me as usual.

» Vickie J.

# Success Story #3

- ..end result looks just like a natural tooth.
- I'm very happy with the results.
- Also happy about being able to save more of the original tooth structure.

» Sheryl F.

# Success Story #4

- I received the porcelain onlays instead of crowns and they really look good.
- The process is not as destructive to the tooth and this makes the tooth stronger – longer.
- I am happy with the color and match to the rest of my mouth.

» Stephen M.